

Room Finish Schedule

ROOM NAME	Floors		Walls			Ceilings		Notes
	Mat'l	Base	N	E	S	W	Height	
All Offices, Conference Rooms, Lobby, Break Rooms, etc.	F1	BI	WI	WI	WI	WI	C1	8'-0"
Restrooms in Building "D" & "M"	F1	BI	W4	W4	W4	W4	C2	8'-0"
All Toilet Rooms (Except Bldg. "D" & "M")	F2	BI	W2	W2	W2	W2	C2	8'-0"
Warehouse, Factory, Buildings A, B, C, & E.	F2	B2	WB	WB	WB	WB	C3	Varies

Legend:

- Floors:**
 W-1: 1/8" VCT
 F-1: 5/8" Gypsum Wallboard over 3 5/8" metal studs taped, floated, textured & painted w/semi-gloss latex paint.
 F-2: Trowel finish slab on grade
- Walls:**
 W-1: 5/8" Gypsum Wallboard over 3 5/8" metal studs taped, floated, textured & painted w/semi-gloss latex paint.
 W-2: FRP Board over 5/8" water-resistant gypsum wall board over 3 5/8" metal studs
 W-3: Exposed metal panels w/FRB vinyl backed fiberglass insulation. (Frame - spread rating not to exceed 25 & smoke density rating not to exceed 450 per UBC TO7.3)
 W-4: 5/8" Gypsum Wallboard over 3 5/8" metal studs taped, floated, textured & painted w/ epoxy paint. FRP Board wainscott 5/8" water-resistant gypsum board 48" in height within 24" of the front & sides of urinals & water closets.
- Ceilings:**
 C-1: 2x4" acoustical lay-in panels.
 C-2: 2x4" vinyl coated acoustical lay-in panels.
 C-3: Exposed metal panels w/ FRB vinyl backed fiberglass insulation. (Frame - spread rating not to exceed 25 & smoke density rating not to exceed 450 per UBC TO7.3)
- Bases:**
 B-1: 5" rubber cove
 B-2: None

Door Schedule

Type	Size	Material	Finish	Frame	Glazing	Hardware
A	1	HM	1	HM	N/A	1
B	2	WD	1	WD	N/A	1
C	3	SF	2	SF	1	1
E	5	MT	3	N/A	N/A	N/A
F	4	MT	3	N/A	N/A	N/A
G	6	MT	3	N/A	N/A	N/A

Legend:

- Door Sizes:**
 1.- 5g1. 3'-0" x 7'-0" x 1-3/4"
 2.- 3'-0" x 6'-8" x 1-3/4"
 3.- Dbl. 3'-0" x 7'-0" x 1-3/4"
 4.- 10' x 10' Manual overhead doors
 5.- 8' x 10' Manual overhead doors
 6.- 10' x 12' Manual overhead doors
- Material:**
 HM - Hollow Metal
 WD - Prehung Wood
 SF - Storefront
 MT - Aluminum overhead doors
- Finish:**
 1.- Prime & paint.
 2.- Bronze frames to compliment windows (Factory finished)
 3.- Factory finished paint.
- Glazing:**
 1.- 1/4" Tempered glass
 Hardware: (by manufacturer)
 1.- All door hardware to be designed by hardware supplier, in compliance with UBC Section 1003.3.1.8. Hardware schedule to be approved by architect & building department.

Plumbing Fixtures (Per 17 UBC Table A-21-A)

Offices:	required	provided
Building D	Male: 1 WC 1 lav Female: 1 WC 1 lav	Male: 1 WC, 1 urinal 2 lavs Female: 2 WCs 2 lavs
Building M	Male: 1 WC 1 lav Female: 1 WC 1 lav	Male: 1 WC 1 lav Female: 1 WC 1 lav
Warehouse	6 WCs 3 lavs	4 WCs 3-48" dia. circular basins = 24 lavs per Note 6
Factory	6 WCs 3 lavs	14 WCs 4-48" dia. circular basins = 32 lavs per Note 6

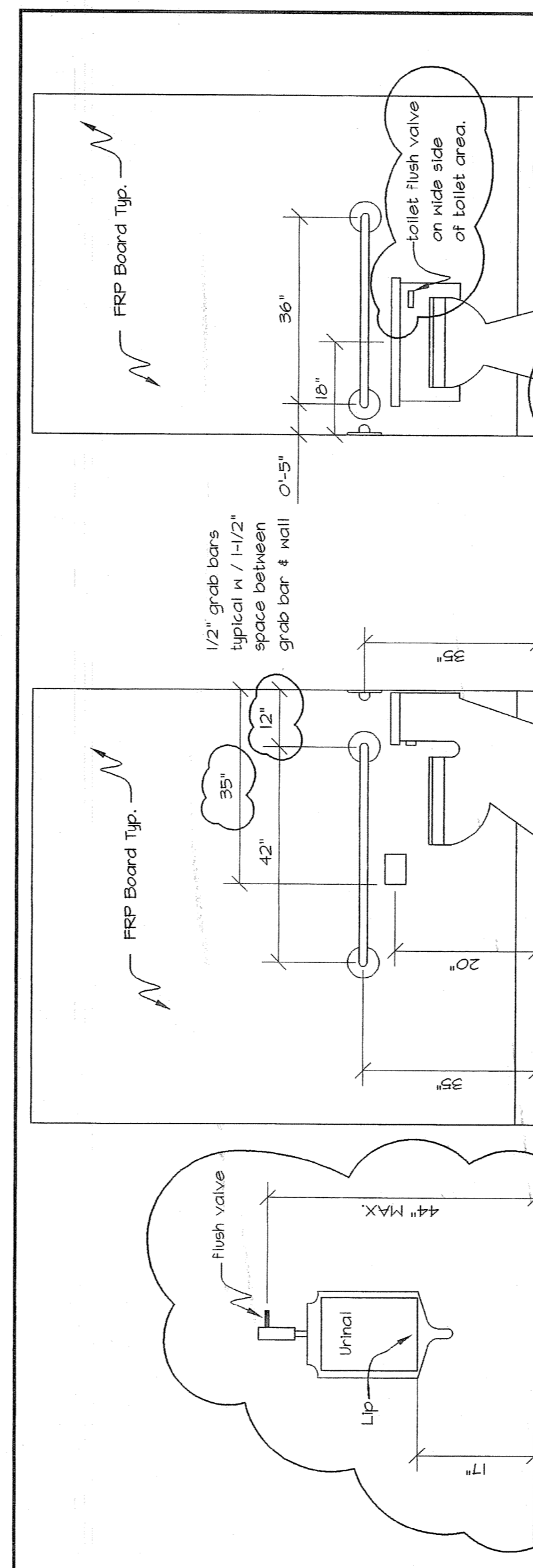
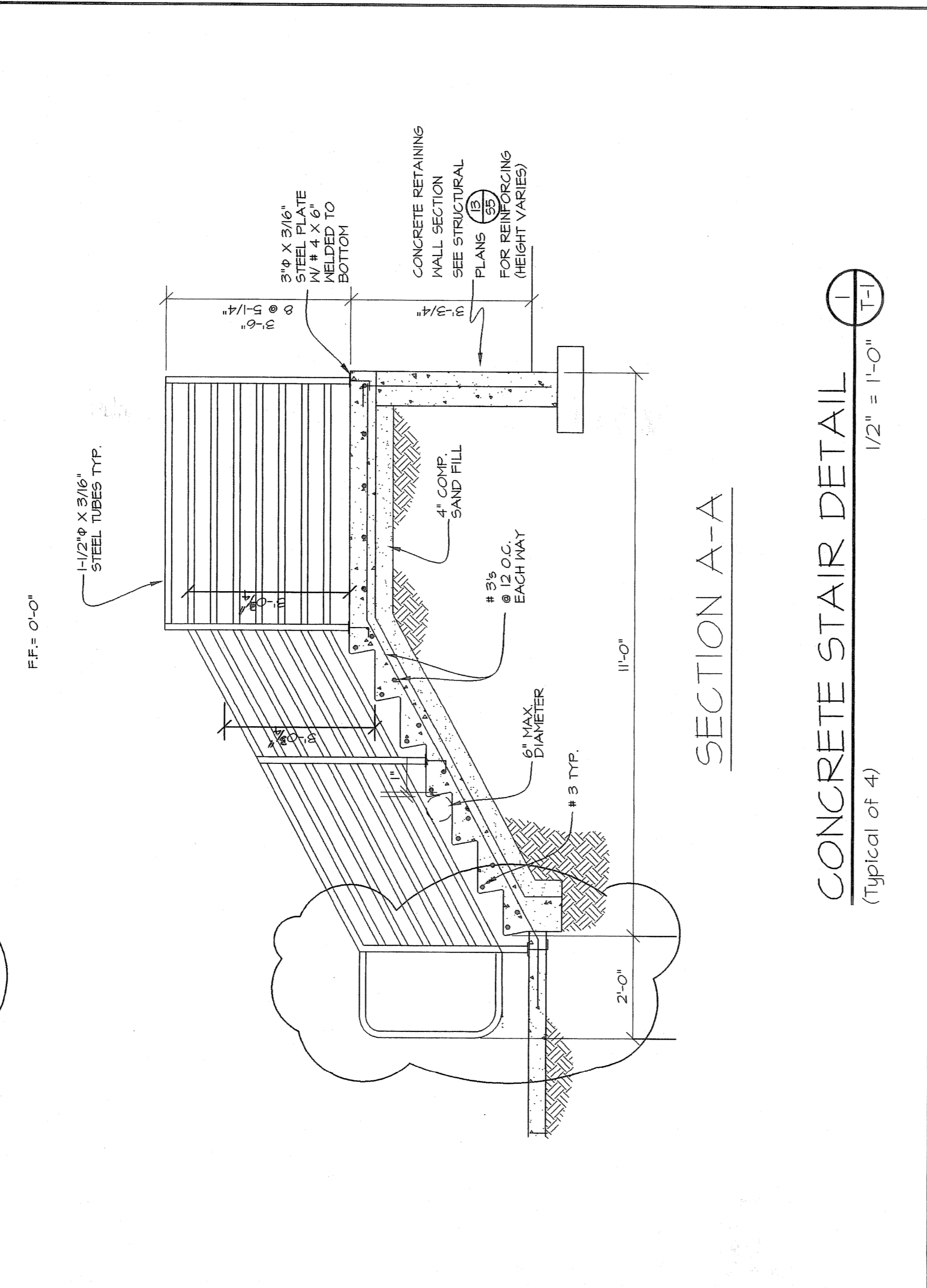
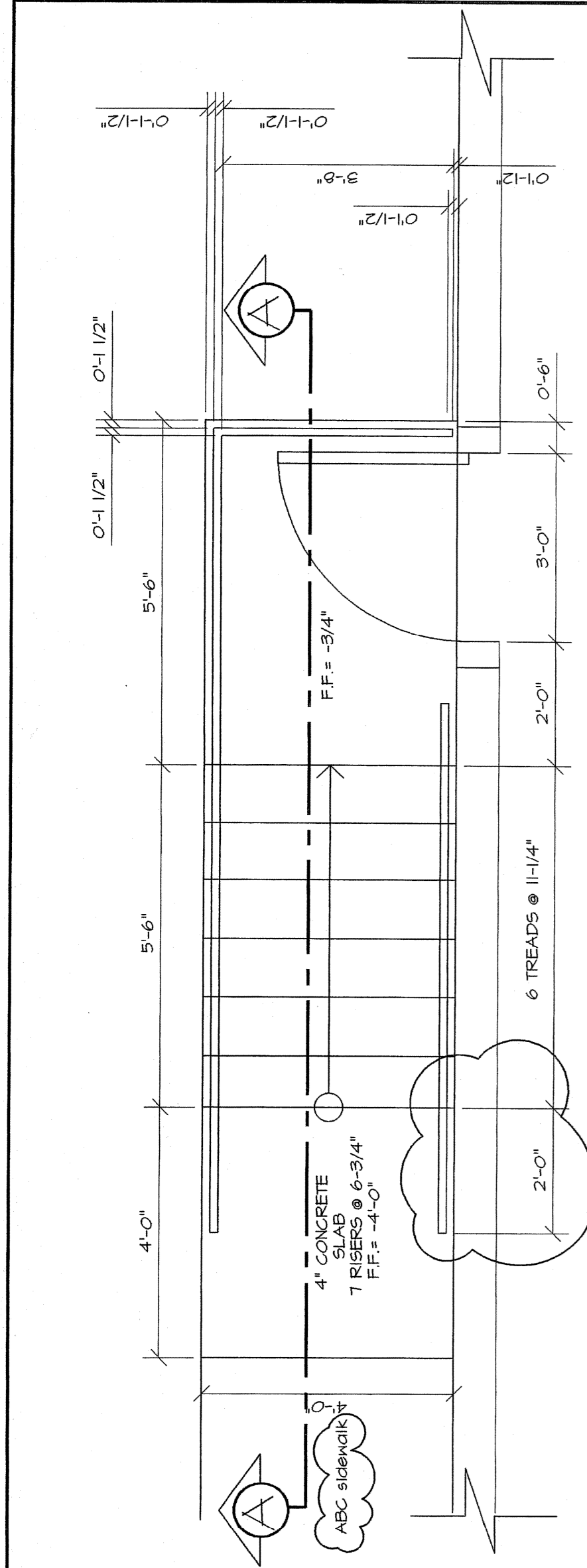

Note: All restrooms and other permanent rooms shall receive signs in compliance w/ADAAG 4.30 mounted 60" above the floor to the centerline of the sign on the wall adjacent to the latch side of the door.

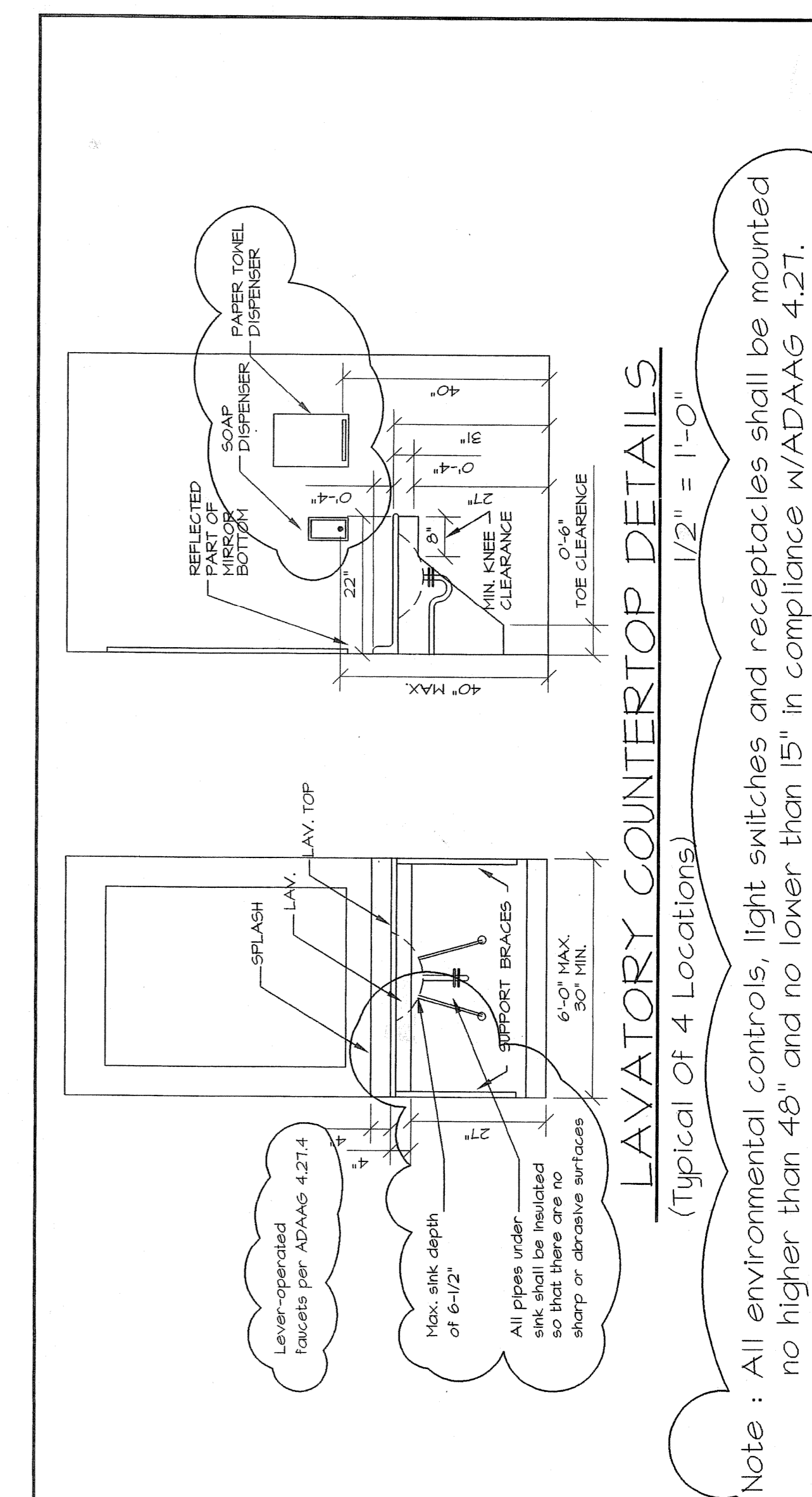

Note: All environmental controls, light switches and receptacles shall be mounted no higher than 48" and no lower than 15" in compliance w/ADAAG 4.2.1.

Project Data

Applicable Code:
 1997 Uniform Building Code
 1988 Uniform Fire Code
 1985 Uniform Mechanical Code
 1985 Uniform Plumbing Code
 (Plumbing fixtures sized per 17 UBC Table A-21-A)
 1984 National Electrical Code

Occupancy Classification:
 Group B: Offices (Bldgs. D & M)
 Group S, Division 2: Warehouse
 Group F, Division 1: Factory (Painting Facility)
 All painting shall be done in paint booths or dip tanks in compliance w/IFC Article 45. No hazardous materials shall be stored in excess of those permitted in UBC Table 3-D.

Type of Construction:
 II-N Fully-sprinkled

Allowable Floor Area:
 Unlimited per UBC 505.2

Actual Floor Area (Occupant Load):

Building	Occupant Load	Actual Floor Area
Building D (100 sf/occ.)	5430 sf.	(54)
Building M (100 sf/occ.)	2,250 sf.	(22)
Warehouse (500 sf/occ.)	480,000 sf.	(960)
Factory (200 sf/occ.)	120,000 sf.	(600)
Building A (300 sf/occ.)	420 sf.	(3)
Building B (300 sf/occ.)	620 sf.	(2)
Building C (300 sf/occ.)	820 sf.	(3)
Building E (300 sf/occ.)	372 sf.	(1)

Total Floor Area (Occupant Load): 610,412 sf (1645)

Allowable Building Height: 55'

Actual Building Height: 38'

Occupancy Separations: One required per UBC Table 3-B & UBC section 302.5 between boiler, building B & factory.

Index:

T-1	Cover Sheet
C-1	Site Plan
C-2	Paving & Grading
C-3	Paving & Grading Details & Drainage Report
C-4	Water & Sewer Plan
C-5	Water & Sewer Details
A2.1	General Floor Plan
A2.2	Building Floor Plans
A2.3	Powder Room Elevations
A3.1	Building Elevations
A6.1	Reflected Ceiling Plan
A6.2	Building Reflected Ceiling Plans

THESE DESIGN DOCUMENTS ARE FOR THE BUILDING ONLY. EQUIPMENT DESIGN & PLACEMENT BY OWNER UNDER SEPARATE CONTRACT.

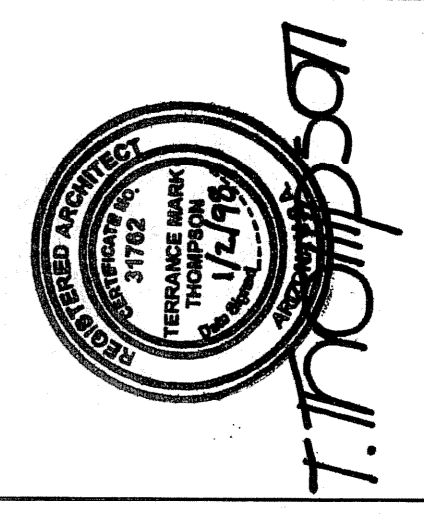

MEADOWCRAFT WAREHOUSE
 YUMA COUNTY, ARIZONA

COVER SHEET

DATE: DEC. 97
 DESIGNED BY: TML
 DRAWN BY: VEG
 SURVEYED BY: SHEET
 JOB NO. 97-038

ADAMS Engineering
 1800 E. WYVA, ARIZONA 85305
 (602) 944-3668 FAX (602) 341-1075

T-1